

PREPARED FOR  
ELAINE JOHNSON  
KEEFE REAL ESTATE  
LAKE GENEVA WI

# PLAT OF SURVEY

- OF -

PATHFINDER SURVEYING INC.  
(formerly)  
J.K. SURVEYING INC.  
P.O BOX 322  
LAKE GENEVA, WI. 53147  
WWW.PATHFINDERSURVEYING.NET  
262-248-8303

LOTS 15 AND 20, BLOCK A OF DELAVAN LAKE ASSEMBLY GROUNDS, EXCEPT THAT PART OF LOT 15, BLOCK A OF DELAVAN LAKE ASSEMBLY GROUNDS, LOCATED IN THE TOWN OF DELAVAN, WALWORTH COUNTY, WISCONSIN DESCRIBED AS FOLLOWS: BEGINNING AT THE SW CORNER OF SAID LOT 15, THENCE N14°15' W ALONG THE WESTERLY LINE OF SAID LOT 15, 59.2 FEET; THENCE SOUTHEASTERLY 15.8 FEET TO A POINT LOCATED 0.8 FEET NORTHEASTERLY OF SAID WESTERLY LINE OF LOT 15; THENCE SOUTHWESTERLY AT RIGHT ANGLES TO SAID SOUTHEASTERLY LOT LINE 0.6 FEET; THENCE SOUTHEASTERLY 43.4 FEET MORE OR LESS TO THE PLACE OF BEGINNING, LOCATED IN PART OF THE NW 1/4 OF THE SE 1/4 OF SECTION 21, TOWN 2 NORTH, RANGE 16 EAST, TOWN OF DELAVAN, COUNTY OF WALWORTH AND STATE OF WISCONSIN.

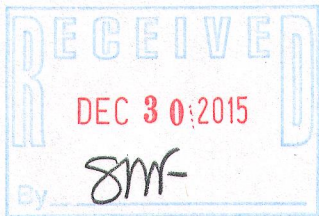
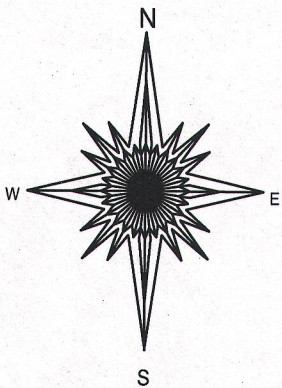
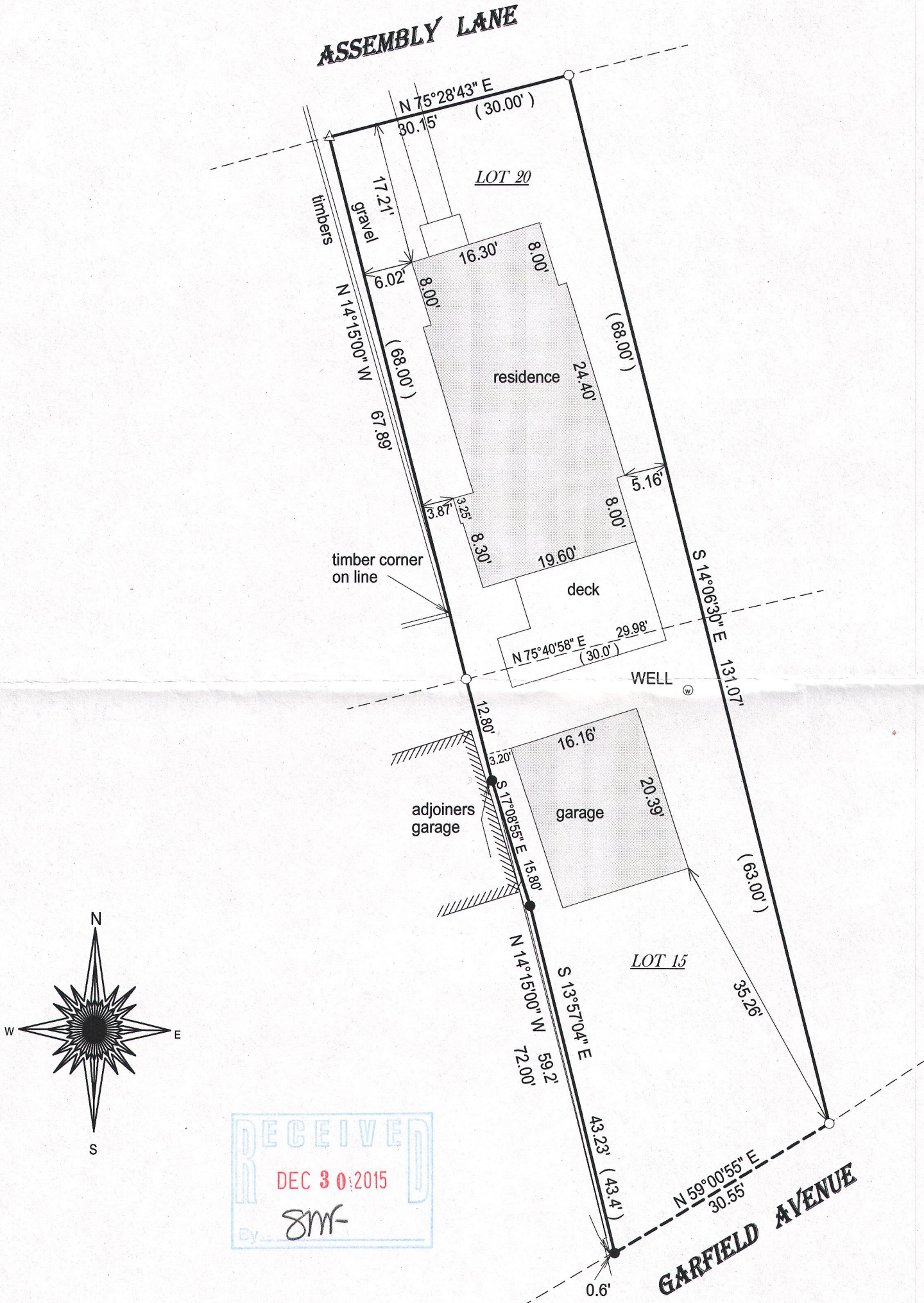

- ( ) = recorded as
- = found iron bar
- = found iron pipe
- = set iron pipe
- = set iron bar

SCALE 1" = 15'

JOB # 15-324

TAX ID # FDLA00017 & 12

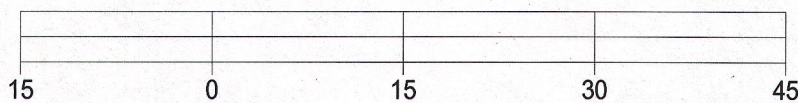

BASIS OF BEARING OF THIS PLAT: THE WEST LINE OF LOT 15 BLOCK A WAS ASSUMED TO BEAR N14°15' W.

I hereby certify that I have surveyed the above- described property and the above map is a true representation thereof and shows the size and location of the property, its exterior boundaries, the location and dimensions of all structures thereon, fences, apparrant easements and roadways and visible encroachments if any.

This survey is made for the present owners of the property, and those who purchase, mortgage, or guarantee the title thereto, within one year from the date hereof.

DATED THIS 9TH DAY OF OCTOBER, 2015.

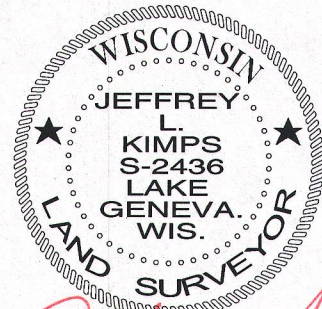

JEFFREY L KIMPS S - 2436  
Wisconsin Professional Land Surveyor  
( original if signed in red )